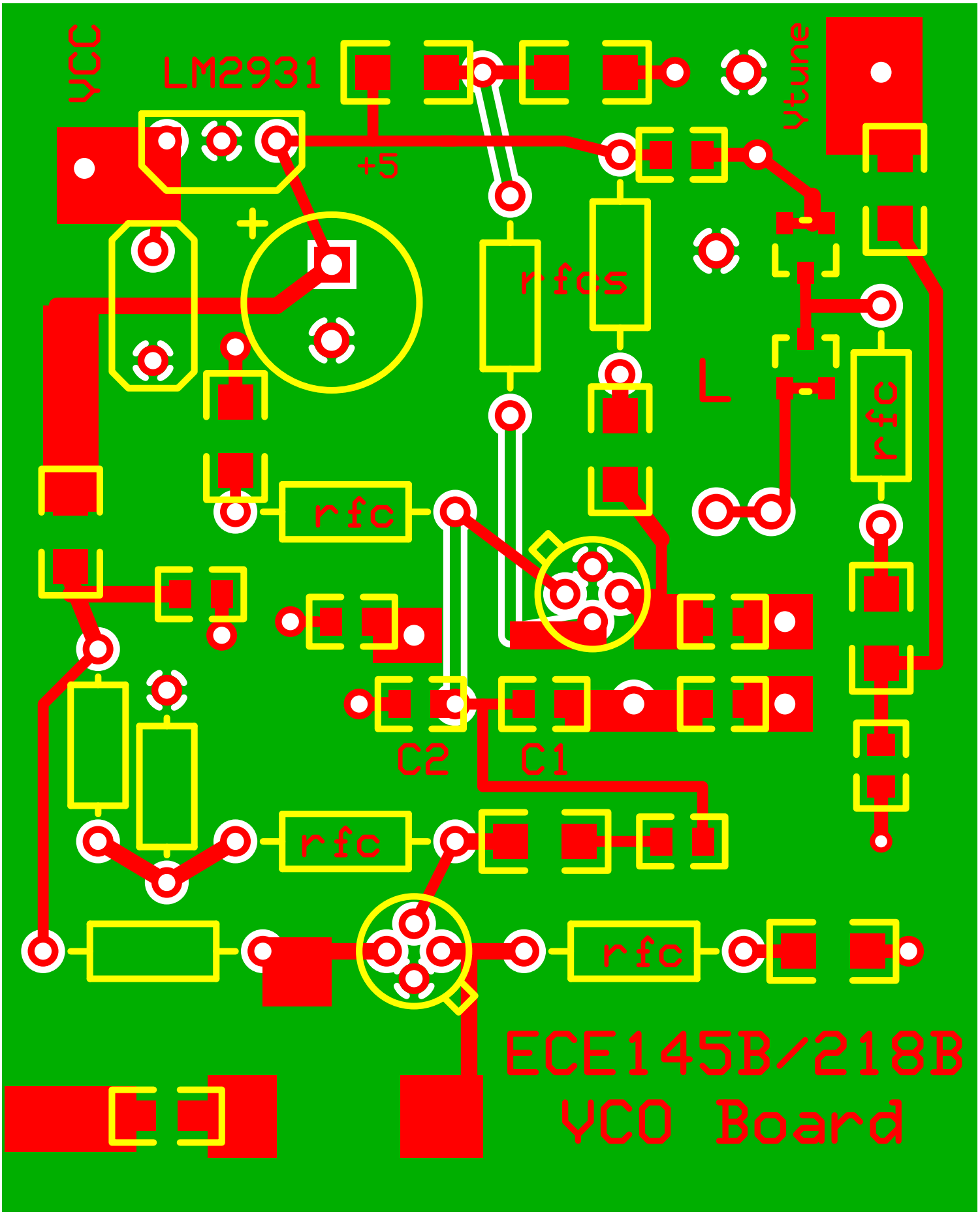
VCC
LM2931
+5
Vtune
rfcs
L
rfc
rfc
C2
C1
rfc
rfc
ECE145B/218B
VCO Board